



Letter from the Executive Director

Dear Friends,

The past year has certainly been unprecedented. We have witnessed great loss and hardships in the face of a global pandemic. At the same time, we have experienced world-wide collaboration in protecting the most vulnerable and finding a vaccine in record time. The spark of the human spirit cannot be diminished!

We have always known that our community health worker (CHW) and school colleagues are incredible servant leaders, but their efforts over this year have shown that trait ten-fold. From the moment we began to understand the magnitude of COVID-19, and the prevention measures to lessen risk of exposure, we shared current facts with our CHWs so they could in turn empower their communities with this life-saving information through personal home visits, organized trainings, and distribution of supplies. Our three community schools closed immediately and slowly phased students back into the classroom when possible, following every safety protocol and keeping class sizes low. Prevention efforts are ongoing, and we are so impressed with their response.

The generosity extended through your dedicated support provided much-needed, immediate resources to support our colleagues in preventing COVID-19 and continuing the initiatives that empower women and children in under-resourced areas. As you will find in the short stories highlighted here in our annual report, this unprecedented year has not slowed us down. We are working together, and we are stronger together.

Thank you for your unwavering support,

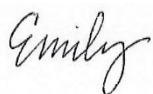

Emily Penrose-McLaughlin, MPPM
Executive Director



In This Report

Financials	2
Stories	3
Impact.....	7
Supporters	10
Tributes.....	12
Leadership.....	14

Our mission

is to empower women and children through evidence-based health, education, and advocacy programs. We accomplish this mission by training and partnering with volunteer community health workers in Democratic Republic of Congo, Zambia, Malawi, and Nepal to identify and address issues of basic health and education from the grass roots level.

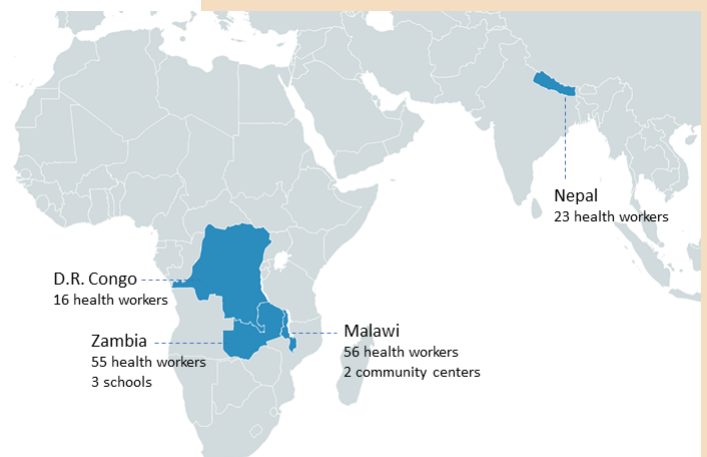

FINANCIAL Transparency

A copy of the annual independent audit report for 12 months, beginning January 1, 2020 through December 31, 2020 is available on our website.

Expenses

Including donated in-kind goods & services

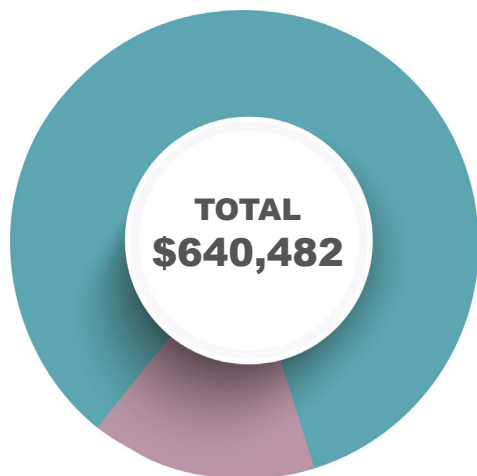

- 91% Programs - \$543,821
(Health, Education & Advocacy)
- 9% Support Services - \$56,661
(Fundraising & Administration)

2020 Donor Information

Donors	344
Number of Gifts	1,113
Monthly Donors	56
New Donors	65
Donor Retention	61%

(industry average 43.6%)

Congratulations to the Class of 2020!

In December 2020, twelve students graduated high school thanks to your support through the Girls Achievement Program (GAP) and General Scholarship programs. This was the first graduating class of scholars, which added even more excitement to their notable achievement! These graduates have their sights set on future goals we know will be possible with their determination!



(Image Left) Faith Songwe, celebrated completion of her nursing program with a virtual graduation ceremony, a common theme of 2020! Faith joins the ranks of other professional nurses who have received training thanks to the Professional Nurses Association (PNA) Scholarship administered by HealthEd Connect. Since 2003, 43 students from nine countries have attained professional nursing education through this scholarship program. Some also provide their skills as volunteer community health workers and trainers with HealthEd Connect!



GAP & General Scholars from Kasompe celebrate graduation!

Extraordinary Times Call for Extraordinary Measures

We've always known that our volunteer community health worker colleagues are amazing! But in the past year, they have shown extraordinary strength in raising awareness and sharing resources to prevent COVID-19.

From the moment we heard that a novel coronavirus was spreading, we shared credible information with our health worker and school colleagues. We asked for your support to provide soap to all 56 communities where our health workers serve as a crucial line of defense through proper handwashing. And in quick time, our colleagues were connecting with their local government health workers and ministry of

education officials to disseminate district and national guidelines for virus prevention.

Grassroots efforts led by community health workers have long been vital in areas where access to basic health care and information is lacking. And in 2020, global public health efforts went local - the responsibility of all of us - to keep our communities healthy and save lives.

To provide just a glimpse at the extraordinary efforts of our colleagues in 2020, we are highlighting some of the things you could find the community health workers and school teachers doing last year.

In Zambia, the Kafwa health workers visited homes to instruct people on proper handwashing, social distancing, and wearing face coverings in public places, to protect themselves and others from spreading the virus. At our three community schools, classes were divided to teach smaller groups in multiple time blocks each day to social distance. And the Kafwa shared their time and sewing skills to make face masks for the students and teachers. Thanks to their efforts, there have been no cases of COVID-19 at the schools!





In Malawi, Sinkhani health workers were all trained in COVID-19 prevention, led by our local HealthEd Connect representative, nursing scholars, and government health officials, to safely spread the word (not the virus!) in their communities. They sewed 1,000 masks to distribute, along with soap, wash stations, and a song about COVID-19 prevention.



In Democratic Republic of Congo, two Wasaidizi health workers completed government training to administer vaccinations for children, a critical defense against preventable diseases. They may be called upon to help with COVID-19 vaccinations when it becomes available. Wash stations, soap, and masks were also distributed among communities.



In Nepal, Soyamsebika health workers shared COVID-19 prevention education and resources in small gatherings from the city streets of Kathmandu, to marginalized communities in Biratnagar, and the remote villages of Rai and Gorkha. Spread of COVID-19 in Nepal continues to be a major concern.



Community Centers Bringing People Together

When you do good things for others, the news spreads! Community members and village chiefs respect our volunteer community health workers (CHWs) because they recognize the impact they are making in the lives of women and children. The CHWs weigh and monitor the development of thousands of infants and children up to 5 years of age and teach moms about nutrition, sanitation, pre- and post-natal care, family planning, and more.

When you do good things for others, the news spreads!

In Malawi, village chiefs in three areas have donated land to the Sinkhani CHWs for the development of community centers so they have a physical gathering place to do this work they love. In November 2020, the first Sinkhani Community Center and Under Five Clinic was opened in Kazomba (near Mzimba), and another center recently completed in Mazembe. The third center is awaiting construction in Matete, where community members have made 8,000 mud bricks as a contribution towards the project.



Previously, up to 150 mothers and children sat outside to participate in health education and songs led by the Sinkhani, while waiting for their children to be weighed by hanging a scale from a tree limb.



Today, the community center provides a safe structure and meeting space for health education, weighing and monitoring infants and children, pre- and post-natal care, vaccinations, and support groups for orphans and vulnerable children.



The Kafwa in Luapula, Zambia plan to utilize their new community center to facilitate health education and programs for orphans and vulnerable children.

Community centers aren't just for Malawi though! In Zambia, the village chief in Mulundu (Luapula Province) has also donated land and plans are underway for development of a community center under the leadership of the Kafwa CHWs. We are thrilled to see these partnerships between CHWs and local leaders flourish and benefit their communities through the programs which flow from each center.

“I give to Healthed Connect because they are actively investing in communities to make a difference. This nonprofit doesn't just talk about doing good, they embody it! My wife and I have a little girl, and we want to invest in organizations like Healthed Connect that empower and invest in young women to change the world.”

- Zac Harmon-McLaughlin



COVID-19 prevention training group outside the new Sinkhani Community Center at Mazembe.

Standing Strong Together 2020 at a Glance

Every number represents a life and a story. Your support makes a long-term impact in these life stories through the work of our volunteer community health workers and school colleagues. Thank you!

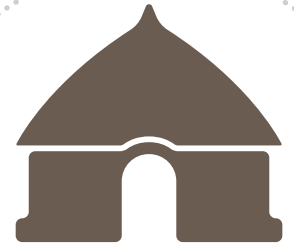

56
communities
served

150
Community
Health Workers
(CHW)

6,699
home health
visits



99,213
hot lunches
served to
students



53,955
mothers taught
health, nutrition,
and sanitation

44 CHWs
participating in
Leadership
Development
Opportunities



48,378
CHW
Volunteer
hours

71,337
children under 5
weighed and
monitored





9,183
children in
Enrichment Programs
(grief support, etc.)

4,715
Books checked
out from school
libraries



100%
7th Grade
Pass Rate

24
school
teachers

1,415
orphans and
vulnerable children
enrolled in
primary school

71
High School
Scholarships

5,197
healthy babies
delivered

40,281
babies
immunized



Building Capacity

Each year we evaluate how we have grown, the challenges we have faced, and the opportunities that lie ahead to guide us into the future. As an organization that is grassroots led and evidence-based, it is important that we listen to the community experts— the volunteer health workers, school leaders, and caregivers— in the areas where we work. Community members themselves are trained to conduct participatory research to assess women and children’s needs for program development. And local leaders are provided opportunities for development to ensure programs will be sustainable.

Over the last decade, we have scaled our growth to go only as fast and as far as the communities and volunteers are able to handle effectively. As our programs have matured, local leaders have become trained, numbers of volunteers and projects have risen, and our ability to communicate more rapidly has increased, we realized that we also needed to scale up our headquarters staff to keep pace in supporting our programs! This led us to hire our second full-time employee, Regan Jackson, as Donor and Communication Program Manager in October 2020. Regan adds experience in fund development, logistical support, international education, and a creative visual and writing ability that has strengthened our communications.

We are building capacity through investment in people and programs for long-term sustainability. And we are already seeing the fruits of this approach as local leaders emerge as trainers and our programs in health and education impact more lives. Your support makes this possible! We thank you for choosing to invest in people and programs that empower women and children long-term.

Lifting Lives Legacy Circle

Those who are graciously including HealthEd Connect in their estate plans.

- +Judy and Ron Carter
- Lauren Hall
- MaryJoan Johnston
- Cathy and Mike Keeble
- Sherri and Jac Kirkpatrick
- Barbara and David McHuron
- Michelle and Dan Mahlik
- Louise Morden



Malawi Sinkhani doubled their numbers in 2020! New volunteers were trained by veteran Sinkhani, local government health officers, and HealthEd Connect nursing scholars.



Welcoming Regan to the team!



Kamina Mwewa, one of 86 CHWs who have benefited from a development award. Kamina is training to administer vaccines in D.R. Congo.

Thank you to our 2020 annual donors

This list reflects gifts received between January 1, 2020 and December 31, 2020

President's Circle

(Over \$50,000)

Cherry and Jay Newcom

Visionaries

(Over \$25,000)

Betty and David Nipper

Champions

(\$10,000 to \$24,999)

Barb and Vern Brock
Ron Carter
Jan and Glen Elliott
Gorham, Gold, Greenwich & Associates
Ann and Greg Hummel
Julie and Brent Kirkpatrick
Sherri and Jac Kirkpatrick
Michelle and Dan Mahlik
Nancy and Jim Minnick
Barbara and David McHuron
Shandra Newcom
Jill and Jim Perryman

Builders

(\$5,000 to \$9,999)

Pam and Jim Ash
Kristi Bernhardt and John Atkinson
Laurie and Randy Heintz
Shelly Scherer and Steve Ross
Melanie and Chuck Ryhal
Michelle and Stuart Waite
World of Children
David Yost

Believers

(\$1,000 to \$4,999)

Anonymous (2)
Sarah and Richard Allen
Janet Armstrong
Mary Lou Ash
Jandy and Michael Barentine
Mildred Blevins
Rosemary and Larry Bonine
Jack Cave and Jeanette Caldeira
Chris and Matt Davisdon
Sandra and Walter Deoring
Teri and Kelly Everett
Brittany Fuentes
Kelly and Tom Guinan
Greater Kansas City Community Foundation
Sharon and Russ Hall
James Hamburg
Barbara and Ron Harmon
Doris and Dwight Heath
Fred Helvie
Kathryn and Alan Henderson
Patti Kome Howell and Rodger Howell
Linda and Mark Johnson
MaryJoan Johnston
Cathy and Mike Keeble
Sarah and Garland Land
Michael Lewis
Megan Macdonald
Karyn Wingard Manuel and Jeff Manuel

Sharon McClain
Kathleen McGuire
Rebecca and Randall Mehl
Robert Mell
Linda Mills
Betty Minton McClaran
Louise Morden
Pat and Joe Oliver
Sharon Robertson
Patty and Roger Sacry
Sue and Howard Sakima
Lori and Stan Sandall
Nancy Shields
Mickey and Richard Simmons
Gwen and Jim Simpson
Ruth and John Smith
Stephanie and Greg Stollsteimer
Georgia and Ed Towers
Bette and John Sellars
Bruce Wade
Alice and Dan Waite
Melinda and Bob Walker
Jan and Thad Wilson

Friends

(\$100 to \$999)

Lea Acord
Mary Anne and Theodore Adkins
AmazonSmile Foundation
Kathryn Arnold
Charmaine and Sean Bailey
Lyneia Baller
Carolyn Beckham
Lona Lee Biller
Hannah Billings and CJ Meeks
Laura and Bob Billings
Sharon and Jack Bolle
Ellen Bonenberger
Judith and Ronald Boswell
Wendy and William Brian
Brenda Brillhart
Fran Brinser
Carolyn and David Brock
Lynda and Wayne Broky
Julie Bruch and Sano Sosuke
Mary and Van Butler
Heather and Patrick Campbell
Marlene and Doug Carnahan
Alexa and Brendan Cary
Ramona and Gary Collins
Community of Christ St. Paul, MN
Joann and Clay Condit
Jane and Bob Connell
Brenda and Alan Connely
Jane Taylor and Byron Constance
Dawn Cook
Dianne and Gary Cooper
Richard Cordova
Shari and Jim Craven
Penny and Dennis Crull
Douglas Curtis
DeeDee Curtis
Nicole Daemen
Phillis and Jack Davison
Stephen Donahoe and
Ranajoy Raychaudhuri
Lisa Ash Drackert and
Michael Drackert
Denise Dudley

Christi and Michael Duke
East 39th Street
Community of Christ
Sue and Jim Evans
Erin and Jake Everett
Rosemary and Shannon Everett
Kirsten Farmer
Marla and Rick Faszholz
Mary Fuentes
Marilyn Garner
Galen Gibson
Dawna Gilbert
Rita Goehner
Peggy and Gerald Gordier
Georgia and Duane Graham
Larry Green
Ashley Guinan
Debi and Mike Hale
Lauren Hall and Deb Bigogno
Karen and Terry Haren
Lindsay Harmon
Katie and Zac
Harmon-Mclaughlin
Janet Heitzman-Smith
Karen Hill
Jeannette Hoyt
Holy Ground Coffee Shop
Shelly and Mark Hotalling
Denise Hoyt
Alice and W.R. Hyatt
Donna and JD Ingram
June and Brad Johnson
Tammy and Bart Jones
Kris and Peter Judd
Tammy and Allen Keehler
Craig and Kristi Kirkpatrick
Gerry Knoeller
Diane and Robert Kyser
Kristen Lalowski
George Lange
Denise and Mitch Leichter
Nellie Lewis
Sheran and David Long
Robyn and Aaron Luffman
Judy Luffman
John Madden
Michelle and Dan Mahlik
John Manta
Mary Jo and Evan Manuel
Beth and Roland Marolf
Ann Marshall
Devona and Gary Martin
Marilyn Mathews
Irene and Don McCoun
Penny McCurdy
Margaret McDowell
Emily Penrose-McLaughlin and
Jeff McLaughlin
Joyce and Grant McMurray
Mirella Meyers
Pacific Southwest International
Mission Center
Sandra and Jerry Mogg
Sharon Mesle-Morain and
Bill Morain
George Norwood
Merly and Gilbert Pagat
Brenda Parkes
Marsha and Larry Penrose
Carolyn and John Petrakis

Alice Phillips
Dena and Jerry Phillips
Marcia Plumb
Holly and Bob Pranaat
Mary and Randall Pratt
Linda Prescaro
Thomas Rastle
Carol and Terry Reiff
Shirley Remmenga
Jane Marie and Thomas
Richards
Barbara Robinson
Kathy and Joel Ross
Sally Roth
Joyce Russell
Michele Sadler
Santa Barbara
Community of Christ
Sandi and Matt Schubert
Deb Shemwell
Cathy and John Sheppard
Micah Sheppard
Steve Shields
Yvonne and David Simons
Betty Simpson
Darby and David Sinclair
Deborah Skinner
Claire and Ronald Smith
Fran Smith
Joanie Neill and Stephen Smith
Carolyn and Terry Smith
Judi and Pat Spillman
Cary and Daniel Spilsbury
Portia and Robert Stanke
Gail and Tom Sundell
Jean Sundlof
Darleen and Norm Swails
Kathy and Don Templeton
Carol and Dave This
Thornton Community of Christ
Kira Tirimacco
Keith Townsend
Joann and Kris Townsend
Kathy and Steve Tucker
Marilyn Turner
Marilyn Van Trump
Valerie and David Videtto
Ben Vinck
Karen Graham Wade
Kay and Greg Walkup
Eva Wasonga-Nganga
Brenda and Mark Welch
Denise and Blair White
Marjorie and +Lee White
Sharon and Jeffrey Wilcox
Dorcas Wilkinson
Kathryn Wingard
Judith and Dennis Wise
Sally and Bill Worthen
Lynda Yarrington
Randi Yoder
Deaun and Dennis Young
Catherine and Alan Zahniser
Fran Zimmerman

Please note:

+ Donor is being recognized posthumously

Thank you to our Lifetime Donors

This list reflects lifetime cumulative gifts received by December 31, 2020

President's Circle

(Over \$100,000)

+Judy and Ron Carter**
Lois and Jerry Giddens**
Michelle and Dan Mahlik**
Nancy and Jim Minnick**
Cherry and Jay Newcom**

Visionaries

(\$50,000 to \$99,999)

Pam and Jim Ash**
Barb and Vern Brock*
Jan and Glen Elliott*
Sherri and Jac Kirkpatrick**
Shandra Newcom*
Betty and David Nipper*
Community of Christ
World Hunger Tangible Love

Champions

(\$25,000 to \$49,999)

Kristi Bernhardt and John Atkinson*
Gorham, Gold, Greenwich & Associates
Ann and Greg Hummel*
Barbara and David McHuron*
Louise Morden**

Builders

(\$10,000 to \$24,999)

Anonymous (1)
Rosanne M. Abreo**
Mary Lou Ash*
Rosemary and Larry Bonine*
Teri and Kelly Everett**
Mary Fuentes*
Amy and James Guthrey*
Greater Kansas City Community Foundation*
MaryJoan and +Ken Johnston*
Julie and Brent Kirkpatrick**
Kristi and Kraig Kirkpatrick**
Michael Lewis*
Lovell Minnick Partners LLC
Karyn Wingard Manuel and Jeff Manuel**
Rebecca and Randall Mehl
Polly and Don Mehlich
Betty Minton McClaran**
Pat and Joe Oliver*
Jill and Jim Perryman
Richard J. Resch Foundation*
Patty and Roger Sacry**
Shelley Scherer and Steven Ross
Joan M Scribner
Revocable Living Trust
Bette and John Sellars*
Mickey and Richard Simmons**
Gwen and Jim Simpson*
Ruth and John Smith*
Aleka Tisdell*
Michelle and Stuart Waite*
Melinda and Bob Walker**
David Yost*

Believers

(\$5,000 to \$9,999)

Axiom Global Inc
Jandy and Michael Barentine*
+Evelyn Barritt**
Mildred Blevins*
Judith and +Bill Brett*
Cynthia and Terry Burgess
Mary and Van Butler**
Sandra and Walter Deoring*
Durango Community of Christ*
East 39th Street
Community of Christ
Erin and Jake Everett*
Kelly and Tom Guinan**
Lauren Hall and Deb Bigogno*
Sharon and Russ Hall
Barbara and Ron Harmon**
Diane and Mike Hawkins
Doris and Dwight Heath*
Laurie and Randy Heintz*
Kathryn and Alan Henderson**
Cathy and Mike Keeble**
Denise and Mitch Leichter**
Megan Macdonald
Mary Jo and Evan Manuel*
Gisele Fournier-Massey and Douglas Massey*
Sharon McClain*
Kathleen McGuire*
Robert Mell
Nalani and +Frank Minton*
George Norwood**
Sharon and Dick Resch*
Ginelle and Doug Roberts*
Rotary Club of Tysons
Corner Foundation
Melanie and Chuck Ryhal
Sue and Howard Sakima*
Lori and Stan Sandall
Schneider Electric Foundation
Spectacular
Georgia and Ed Towers
+Janice and Keith Townsend**
Bruce Wade*
Claire and Mark Wildermuth
Kathryn Wingard*
Woods Chapel
Community of Christ*
World of Children

Friends

(\$1,000 to \$4,999)

Anonymous (1)
Sarah and Richard Allen
Janet Armstrong*
Charmaine and Sean Bailey*
Lona Lee Biller*
Laura and Bob Billings
Marla and Dale Blevins
Ellen Bonenberger*
Judith and Ronald Boswell*
Brea Congregational Church
Wendy and William Brian*
Colleen Brooner**
Julie Bruch and Sano Sosuke*
Kay and Rick Bunch**

Christina Campbell
Heather and Patrick Campbell*
Violet and John Campbell
LisaKay and Jim Carlson
Jeanette Caldeira and Jack Cave
Ramona and Gary Collins**
Nancy and Ronald Compton
David Condit
Holly and Gregg Connors Hall
Jane Taylor and Byron Constance**
Richard Cordova*
Penny and Dennis Crull*
Douglas Curtis*
DeeDee Curtis**
Chris and Matt Davisdon
Sylvia Kay and Edd DeTray*
Lisa Ash Drackert and Michael Drackert*
Denise Dudley*
Dunn Family Foundation
Ethiopia Health Support Foundation
Rosemary and Shannon Everett*
Marla and Rick Faszholz*
Karla Fennick*
Isabella Fisher*
Thomas Francel
Brittany Fuentes*
Sharon Gernaat
Galen Gibson*
Dawna Gilbert**
Peggy and Gerald Gordier*
Sue Gorker
+Barbara Gose
Larry Green**
Janné and Kevin Grover*
Ashley Guinan**
Meleen and Warren Hall
James Hamburg
Beth and Doug Hammer*
Lynda and Greg Hankins*
Karen and Terry Haren
Fred Helvie
Jeannette Hoyt*
Claudia and Jim Horton**
Patti Kome Howell and Rodger Howell*
Alice and W.R. Hyatt*
Donna and JD Ingram*
Inland Empire Community of Christ*
J.E. Dunn Construction Company
June and Brad Johnson
Linda and Mark Johnson
Tammy and Bart Jones*
Myra Kero*
George Lange*
Sarah and Garland Land
Live Oak Community of Christ
Sarah and Charles Lloyd
Sheran and David Long*
Robyn and Aaron Luffman
John Madden
Beth and Roland Marolf*
Devona and Gary Martin*
Linda McClanahan**
Penny McCurdy**
Margaret McDowell*
Eva and Neal McGregor*
Emily Penrose-McLaughlin and Jeff McLaughlin*

Linda Mills
Gloria and Herbert Minkler*
Sandra and Jerry Mogg**
Andrew Murphy*
National Christian Foundation
Kelsey and Colin Novelli*
Nancy and Mitchell Owen
Pierre Pendergrass
Alice Phillips*
Dena and Jerry Phillips*
Marcia Plumb*
+Joan and Jerry Pratt
Pratt and Jerry LLP
Random Acts of Kindness
Thomas Rastle*
Carol and Terry Reiff*
Sharon Robertson*
Kathy and Joel Ross
Rotary Club of Kansas City
Sally Roth*
Joyce Russell*
Joy and Tom Scranton
Nancy and Elmer Secker
Cathy and John Sheppard
Nancy Shields
Art Sida
Yvonne and David Simons*
Amber and Andy Simpson
Deborah Skinner*
Claire and Ronald Smith**
Joanie Neill and Stephen Smith
Stephanie and Greg Stollsteimer
The Groves Community of Christ
Marilyn and Paul Thomson
Michelle and Richard Tibbs*
Patricia and Ronald Trachsel
Carol Norris Vincent*
Karen Graham Wade
Alice and Dan Waite*
Brenda and Mark Welch*
Denise and Blair White*
Marjorie and +Lee White*
Dorcas and +Larry Wilkinson*
Brenda Williams*
Jan and Thad Wilson
Judith and Dennis Wise
Sally and Bill Worthen**
Catherine and Alan Zahniser
Fran Zimmerman

Please note:

* Donor has given 5 or more years
** Donor has given 10 years
+ Donor is being recognized posthumously

Memorials and Tributes

This list reflects gifts received between January 1, 2020 and December 31, 2020

(Honored individuals in bold type, donors in basic type)

BIRTHDAY

Kerry Amos
Keith Townsend
Dennis Amos
Keith Townsend
Pam Ash
Donna and JD Ingram
DeeDee Curtis
Kristin Frazier
Julie and Brent Kirkpatrick
Kristi and Kraig Kirkpatrick
Sherri and Jac Kirkpatrick
Julie Foster
Dick Foster
Rich Hillman
Lois Hillman
Mark Van Fleet
Braedon Kirkpatrick
Tej Dhawan
Kristi and Kraig Kirkpatrick
Sherri and Jac Kirkpatrick
Lindsay Michaud
Amy Winkler
Julie Kirkpatrick
Sherri and Jac Kirkpatrick
Sherri Kirkpatrick
Michelle and Dan Mahlik
Michael Lewis
Patricia Anton
Kathryn Arnold
Janine and Dennis Arp
Charmaine and Sean Bailey
Sharon and Jack Bolle
Daryl and Victor Callirgos
Judy Dampier
Teri and Kelly Everett
Kristen Fowler
Randall Fowler
Karen Hill
Anne Jacoby
Sherri and Jac Kirkpatrick
Nellie Lewis
Ann Marshall
Cheryl McGraw
Anita Mortimer
Kwabena Osei-Larbi
Emily Penrose-McLaughlin
Francie Quaes-Berryman
Tracy Revoir
Nancy Roeder
Karen Schanfield
Joy and Tom Scranton
Jean Sundlof
Carol and Dave This
Kira Tirimacco
Marilyn Turner
Susie Uppman
Valerie and David Videtto
Keli Videtto
Kay and Greg Walkup
Randi Yoder
Joann Townsend
Keith Townsend
Jon Townsend
Keith Townsend
Kira Townsend
Keith Townsend
Kris Townsend
Keith Townsend

Michele Versdahl
Keith Townsend
Dave Versdahl
Keith Townsend
Elsa Wasonga
Eva Wasonga-Nganga

CHRISTMAS

Theresa Allen and Tim Rampe
Cherry and Jay Newcom
Kerry and Dennis Amos
Keith Townsend
Toni and Brad Armstrong
Cherry and Jay Newcom
Holly and Jason Barg
Cherry and Jay Newcom
Jodi and Bob Belke
Cherry and Jay Newcom
Bolton Family
Shandra Newcom
Douglas Curtis
Andrew Murphy
Aimee and John Cochran
Cherry and Jay Newcom
Rosie Colemann
Cathy and John Sheppard
Kalle and Kate Dahl
Cherry and Jay Newcom
Irene and Will Edwards
Cherry and Jay Newcom
Lois and Jerry Giddens
Sally and Bill Worthen
Harding Family
Shandra Newcom
Marjorie and Gary Hendler
Cherry and Jay Newcom
Sarah Millet and Spencer Hoffman
Cherry and Jay Newcom
Geri Jabara
Cherry and Jay Newcom
Missy and Harvey Jabara
Cherry and Jay Newcom
Regan Jackson
Tammy and Allen Keehler
Julie and Brent Kirkpatrick
Kristi and Kraig Kirkpatrick
Sherri and Jac Kirkpatrick
Kristi and Kraig Kirkpatrick
Julie and Brent Kirkpatrick
Sherri and Jac Kirkpatrick
Sherri and Jac Kirkpatrick
Denise Dudley
Julie and Brent Kirkpatrick
Kristi and Kraig Kirkpatrick
Lauren and Greg Lambert-Goheen
Micah Sheppard
Elaine and Jeff Lovell
Cherry and Jay Newcom
Christine and Ryan Manuel
Margaret Mcdowell

Karyn and Jeff Manuel
Margaret Mcdowell
Mary Jo and Evan Manuel
Margaret Mcdowell
Kristin and Paul Mattson
Cherry and Jay Newcom
Margaret Mcdowell
Mary Jo and Evan Manuel
Nancy and Jim Minnick
Cherry and Jay Newcom
Steve Pierson
Cherry and Jay Newcom
Diane Satorius
Cherry and Jay Newcom
Jessica and Scott Shebelsky
Cherry and Jay Newcom
Cathy and John Sheppard
Micah Sheppard
Lori and Chad Simmons
Cherry and Jay Newcom
Kris and Joann Townsend
Keith Townsend
Amanda Townsend
Keith Townsend
Kira and Jon Townsend
Keith Townsend
Marilyn Turner
Micah Sheppard
Michele and Dave Versdahl
Keith Townsend
Jamie and Geoff White
Margaret Mcdowell

FATHER'S DAY

Jac Kirkpatrick
Julie and Brent Kirkpatrick

MOTHER'S DAY

Donna Barr
Brenda and Mark Welch
Mary Cayse
Julie and Brent Kirkpatrick
Barbara Thoman Curtis
Douglas Curtis
Lisa Ash Drackert
Mary Lou Ash
Sherri Kirkpatrick
Julie and Brent Kirkpatrick
Jac Kirkpatrick
Sandra Mogg
Jerry Mogg
Kelsey Novelli
Brenda and Mark Welch
Lindsey Parker
Brenda and Mark Welch
Joan Scribner Pratt
Deb Shemwell

IN HONOR

Marne and Ron Benedict
Darby and David Sinclair
Ruth Ann Brown
Mary Hagerty
Marlene Carnahan
Rose Letterman
Rosie Colemann
Cathy and John Sheppard

Jodi Donald
Julie and Brent Kirkpatrick
Lisa Ash Drackert
Cassie Musfeldt
Elliott Family
Jan and Glen Elliott
Isabella Fisher
June and Brad Johnson
Chuck Hakes
David and Yvonne Simons
Melissa Hedall
Eva, John, Mimi, and Daniel Erickson
Regan Jackson
Teri and Kelly Everett
Connor Johnson
Sharon McClain
Jac Kirkpatrick
Yvonne and David Simons
Sherri Kirkpatrick
Emily Penrose-McLaughlin
Sherry and Bill Morain
Jeri Lauren Lambert-Goheen
Marilyn Turner
Michael Lewis
Sharon and Jack Bolle
Cynthia Maser
Marcia Plumb
Paula From Montrose
Julie Bruch
Cherry and Jay Newcom
Alice and W.R. Hyatt
Emily Penrose-McLaughlin
Katie and Zac Harmon-McLaughlin
Rachel and Travis Johnson
Jeff McLaughlin
Debra Reichard
Brenda and Alan Connely
Sacry Family
Eva, John, Mimi and Daniel Erickson
Alice Sims
Beth and Roland Marolf
Portia and Bob Stanke
Heather and Patrick Campbell
Alice and Daniel Waite
Betty Minton McClaran
Kathryn Vigen
Sherri and Jac Kirkpatrick
Ann and Rick Zieger
Cathy and John Sheppard

IN MEMORY
Roy Ash
Sharon McClain
Virginia Bruch
Julie Bruch and Sano Sosuke
Ray Cain
Sherri and Jac Kirkpatrick
Judy Carter
Ron Carter
Tearo Lee (Missie) Condit
Judy and Kenneth Kuhlmann
Joann and Clay Condit

Mabel Hyde Curry
Penelope and Charlie Curry
Barbara Thoman Curtis
Lea Acord
Dawn Beattie
Douglas Curtis
Catherine Curtis
Elizabeth Curtis
Cheryl Curtis Fair
Sherri and Jac Kirkpatrick
Kristen Lalowski
John Manta
Mirella Meyers
Dean Petrakis
Carolyn and John Petrakis
Marj Donaha
Rita Goehner
Jerry Goddard
Yvonne and David Simons
Richard Guthrie
Sherri and Jac Kirkpatrick
Barbara Holst
Rita Goehner
Gene Hummel
Sherri and Jac Kirkpatrick
Donna Y. Jagger
Sandra Newcom
Kenneth Johnston
MaryJoan Johnston
Irene Lemmon
Laura Carnie
Dale Luffman
Sherri and Jac Kirkpatrick
Judy Luffman
Curtis Martin
DeeDee Curtis
Sherri and Jac Kirkpatrick
Heman Martin
Sherri and Jac Kirkpatrick
Sra. Romana Mendoza
Maria Beck
Tom Morian
Sandra and Jerry Mogg
Axel Olson
Jackie Fuller
Alyce Reichard
Brenda and Alan Connely
Vicki and Don Ross
Jill and Jim Perryman
Joan Scribner Pratt
Sherri and Jac Kirkpatrick
Deb Shemwell
Vince Stowell
DeeDee Curtis
Sherri and Jac Kirkpatrick
Hazel Sundell
Sherri and Jac Kirkpatrick
Gail and Tom Sundell
Janice Townsend
Keith Townsend
Robert Turner
Joann and Clay Condit
Larry Wilkinson
Dorcas Wilkinson

Teamwork makes the dream work!



“I have seen the transformation brought about by caring people and wise use of funds. HealthEd Connect is the most trustworthy and transformative non-profit I know.”

-Michelle Mahlik

Jac meeting Moses, a very happy man thanks to the help of the Kafwa to heal his leg wound with guava leaf antiseptic.

In October 2020, **Jac Kirkpatrick**, co-founder, stepped down as a voting member of the Board of Directors, but was enthusiastically voted in as Co-Founder Emeritus, extending to him the right of lifelong voice and a seat among the directors at all its meetings. HealthEd Connect would not exist without founders Jac and Sherri Kirkpatrick, and this position is one small way of honoring the hard work, passion, and love that Jac has poured into this organization. Jac has spent nearly 35 years traveling to Africa and Asia, creating lasting friendships with many of our now-colleagues. He is a travel extraordinaire, master storyteller, and overall fix-it man. HealthEd Connect’s Board of Directors and staff are incredibly grateful for the wisdom, leadership, and joy Jac has brought to our lives and our organization. And we are grateful to have his continued involvement with the board in this new capacity.

We are thrilled to have four new members join our stellar Board of Directors family to uplift and support the dreams and visions of our community health worker and school program colleagues.

Kristi Bernhardt, CPA, is Chief Financial Officer of a multi-state staffing company and has a wealth of experience with nonprofits.

Mike Duke, MD is a Family Physician providing health care from newborns to centenarians, and often uses his medical training in service to others both locally and abroad.

Julie Kirkpatrick, MS, BS, is newly retired from a teaching career spanning thirty-five years, most recently as an elementary Reading Specialist and Literacy Coach.

Eva Wasonga-Nganga, RN, BSN has served in numerous health care settings, and currently serves as a dialysis nurse.

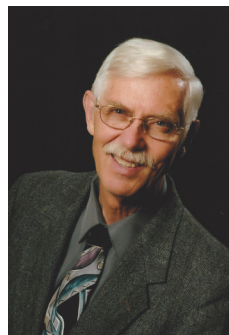

10 Years of Thanks!

We want to give a big shout out to Dave Seagraves! For ten years, Dave provided his time and expertise as our website host and manager, all in-kind! He has been an instrumental HealthEd Connect team member and supporter, helping share our story with the world. Thank you, Dave!

Community Volunteers & Support Staff

Health Worker Team Leaders

Josephine Kipampe - Lubumbashi, Democratic Republic of Congo
Ireen Nyirenda - Mzimba, Malawi
Pinkey Malla Adhikari - Kathmandu, Nepal
Ireen Matete - Kasompe, Zambia
Jane Chibwe - Luapula, Zambia
Joyce Ngosa - Mapalo, Zambia
Angela Mbola - Zamtan, Zambia

Leaders and Coordinators

Sinkhani Health Workers (Malawi)

Lackings Banda, Board Chair
Mkakeni Emmanuel Jere, Communications Coordinator
Ireen Nyirenda, Board Treasurer
Stafford Bondela Nyirenda, Board Secretary

Soyamsebika Health Workers (Nepal)

Pinkey Malla Adhikari, Board Chair
Bimala Timsena, Board Treasurer

Kasompe Community School of Peace (Zambia)

Isaih Dyoilolo, Board Chair and Treasurer
George Mushuba, Board Secretary
Loveness Mulemba, Head Teacher

Mapalo Young Peacemakers School (Zambia)

Jackson Chisala, Board Chair
Grace Mulubwa, Board Treasurer, Kafwa Center Coordinator
Emmanuel Mumba, Head Teacher

Zamtan Community School of Peace (Zambia)

Angela Mbola, Board Chair
Jackson Manjai, Board Treasurer
Edwin Kunda, Board Secretary
Ireen Mbola, Head Teacher



Zambia sister schools representatives at roundtable training

HealthEd Connect Board of Directors

Sherri Kirkpatrick, Co-Founder & President

Vice President & Dean of Nursing, Graceland University (Ret.)

Shandra Newcom, Vice President ('20)

President, Sierra Pacific Mission Center

Jeff Manuel, Program Committee Chair

Fellowship Director, Palliative Medicine, Kaiser Permanente

Mike Keeble, Treasurer, Finance Committee Chair

Associate Vice Chancellor of Finance, University of Kansas Medical Center (Ret.)

Cherry Newcom, Secretary ('20)

Minister and Children's Advocate

Michael Lewis, Directorship Committee Chair

General Counsel, Minnesota Public Radio/American Public Media

Kristi Bernhardt, Audit Committee Chair

Chief Financial Officer, Manpower of Lansing, Michigan

Heather Campbell, Development Committee Chair

Director, Associate & Organizational Development, Cerner Consulting

Ron Carter

Orthopedic Surgeon (Ret.)

Michael Duke

Lead Physician, Spira Care

Ann Hummel

Elementary Educator (Ret.)

Jac Kirkpatrick, Co-Founder

Field Advisor for Africa, Asia & Europe, Community of Christ (Ret.)

Julie Kirkpatrick

Elementary Reading Specialist and Literacy Coach (Ret.)

Stuart Waite

Chair, Department of Dental Medicine, Mercy Hospital St. Louis

Eva Wasonga-Nganga

Dialysis Nurse

Thad Wilson

President and Professor, Research College of Nursing

“Thank you HealthEd Connect for encouraging us, teaching us, helping us and trusting us... I am proud of you HealthEd Connect and all team.”

- Pinkey Malla Adhikari, Nepal Team Leader

USA Support Staff and Volunteers

Emily Penrose-McLaughlin, Executive Director
Regan Jackson, Donor & Communications Program Manager

Jackie Fuller, Administrative Assistant
Sue Olson, Donor Data Systems

Volunteers

Dave Seagraves, Webmaster
Ruth Seagraves, Graphic Designer
Greg Stollsteimer, Webmaster



1401 West Truman Road
Independence, MO 64050
United States of America

Address Correction Requested

Non-Profit
Postage Paid
Independence
MO
Permit 217



Invest in empowering women and children through health and education!

Ways to donate: 1) Go online - www.healthedconnect.org; 2) Call - 816.423.4731, M-F, 8-5 CST; 3) Mail - using the enclosed envelope to HealthEd Connect, 1401 W Truman Rd, Independence, MO 64050

“HealthEd connect has brought a lot of happiness in Kasompe and in the children’s lives, most of the children were not going to school because they never had support, but it has been a great change through healthed connect and not only that, we also the kafwa’s group, some kafwa’s did not know how to read and write but now it is a great success to all of them.”

– Ireen Matete, Kasompe Kafwa Team Leader

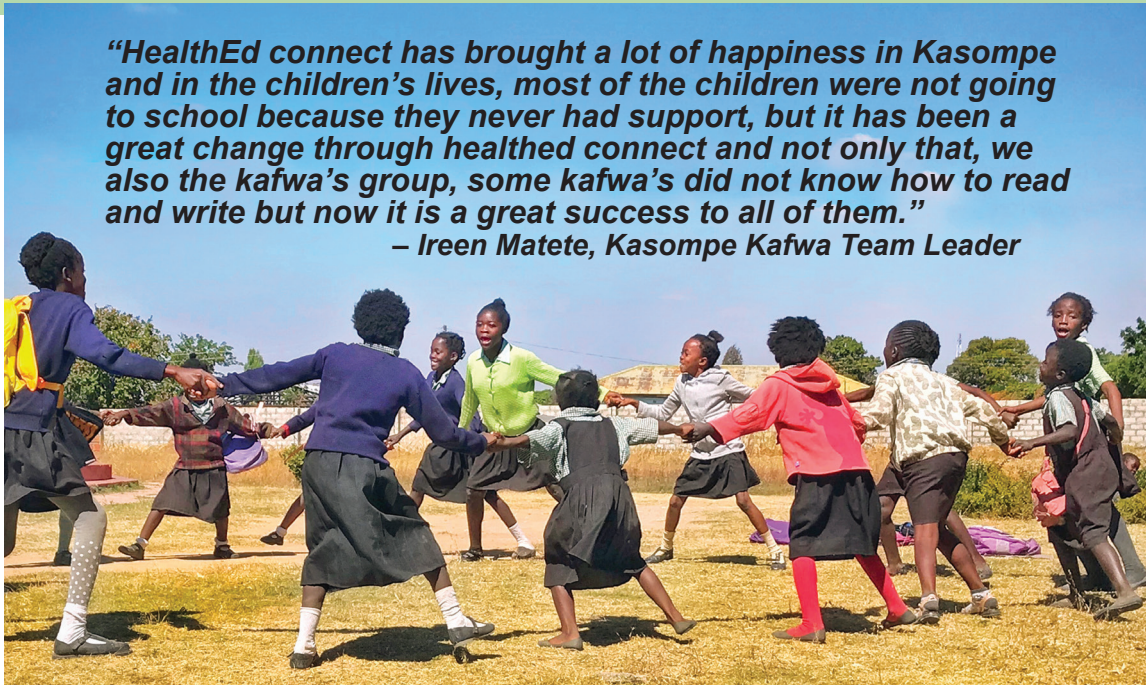

To receive ongoing stories and program updates, visit our website www.healthedconnect.org and click “Subscribe to Blog” at the foot of the page. Follow @HealthEd Connect on social media.